



FUEL

NEWS4 I-TEAM

WORKING 4 YOU

 SEND TIPS 202-885-4444

\$2.4 Million in Gas Theft by Government Workers Reported Since 2010

By Scott MacFarlane

Published Mar 20, 2015 at 7:12 PM



Why BlueArrow Fuel?



“The trucking industry is especially vulnerable to fraud at the pump, costing businesses millions of dollars each year.”

Eric Dowdell

*President of North America trucking for
Comdata*

What is missing from other fuel card integrations?

Data Accuracy



Incorrect addresses for
gas station locations



Incorrect transaction times



These issues and more result
in false positives that cloud the
data the customer is looking at



BlueArrow Fuel has multiple
algorithms to weed out these
false positives and provide
only relevant information

Time Theft



Unnecessary fill-ups



Excessive time at the pump



BlueArrow Fuel allows management to customize acceptable time limits at pump along with alerting for unnecessary stops to fill-up.



Workflow Process



Correct the incorrect gas station locations from fuel card providers



Approve transactions that are determined to not be fuel theft



Significantly reduce time required to monitor fuel cards for fuel theft

How BlueArrow Fuel Works



Geotab Add In

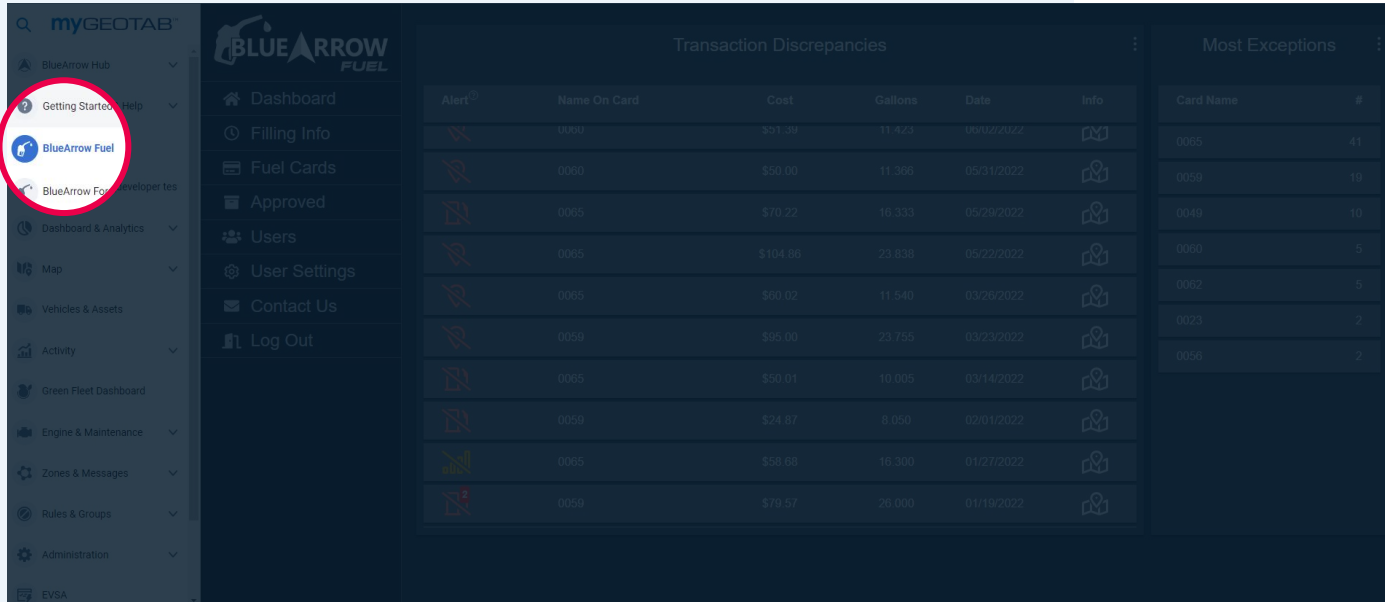

The screenshot displays the myGEOTAB web application interface. On the left, a sidebar menu lists various options, with 'BlueArrow Fuel' highlighted by a red circle. The main content area is divided into two sections: 'Transaction Discrepancies' and 'Most Exceptions'. The 'Transaction Discrepancies' section contains a table with columns for Alert, Name On Card, Cost, Gallons, Date, and Info. The 'Most Exceptions' section contains a table with columns for Card Name and #.

Alert	Name On Card	Cost	Gallons	Date	Info
0000	0000	\$51.39	11.423	08/02/2022	
0000	0000	\$50.00	11.398	05/31/2022	
0005	0005	\$70.22	16.333	05/29/2022	
0005	0005	\$104.86	23.838	05/22/2022	
0005	0005	\$60.02	11.540	03/20/2022	
0009	0009	\$95.00	23.755	03/23/2022	
0005	0005	\$50.01	10.005	03/14/2022	
0009	0009	\$24.87	8.050	02/01/2022	
0005	0005	\$58.68	16.300	01/27/2022	
0009	0009	\$79.57	26.000	01/19/2022	

Card Name	#
0005	41
0009	10
0049	10
0000	5
0002	5
0023	2
0050	2



Dashboard

Transaction Discrepancies						Most Exceptions	
Alert [®]	Driver	Cost	Gallons	Date	Info	Driver	#
	ROBERT ALLEN	\$32.80	9.950	02/13/2022		MARCOS MEJIA BAUTISTA	7
	DONELL FARMER	\$100.32	29.550	02/13/2022		ERROL GODINEZ	7
	BRANDON WILKERSON	\$49.70	14.620	02/13/2022		ADAM PICKENS	5
	JOHN NANCE JR	\$78.63	23.339	02/12/2022		KENNETH LORD	5
	CALEB GUNTER	\$63.97	19.100	02/12/2022		ROBERT GENTLE	4
	NICHOLAS PYRTLE	\$30.66	9.290	02/12/2022		WILLIAM PRICE	4
	WILLIAM WATSON	\$95.04	29.070	02/12/2022		CHRISTOPHER TONSING	4
	BRIAN BROCK	\$23.54	6.925	02/12/2022		JASON RODRIQUEZ	4
	HOWARD LONGACRE	\$99.09	30.312	02/12/2022		ALEX HEPPNER	4
	BRANDON WILKERSON	\$40.71	10.710	02/11/2022		DANIEL ASANTE	3
						JASON LEFTWICH	3

- Vehicle Not Reporting
 - Location Mismatch
 - Fuel Level Mismatch
 - Transaction Group
 - Fuel Type Mismatch
 - Filling Time Alert
 - Filling Percent Alert
 - Multiple Alert Types



Location Mismatch

- Shows location of vehicle and gas station on the map
- Investigate the discrepancy easily in Geotab

Transaction Details

Unit Number 614938	Vehicle Name V0889, William Atkinson	Vehicle Group Default Group
Price Per Gallon \$3.29	Gallons 22.033	Total Cost \$72.47
Fuel Type Regular	Datetime 10:42 AM 02/10/2022	Driver Name WILLIAM ATKINSON
Filling Time No Data	Filling % No Data	View Trip
Gas Station		Device Details
Name CIRCLE K 05049		Distance 2.29 miles
Address 3301 S KINGS HWY NORTH MYRTLE, SC 29582		Fuel Difference Device not reporting

Incorrect gas station location?

[Approve Transaction](#) [Correct It!](#)



Location Mismatch

Confirm alert from
BlueArrow Fuel with
Geotab Trip data

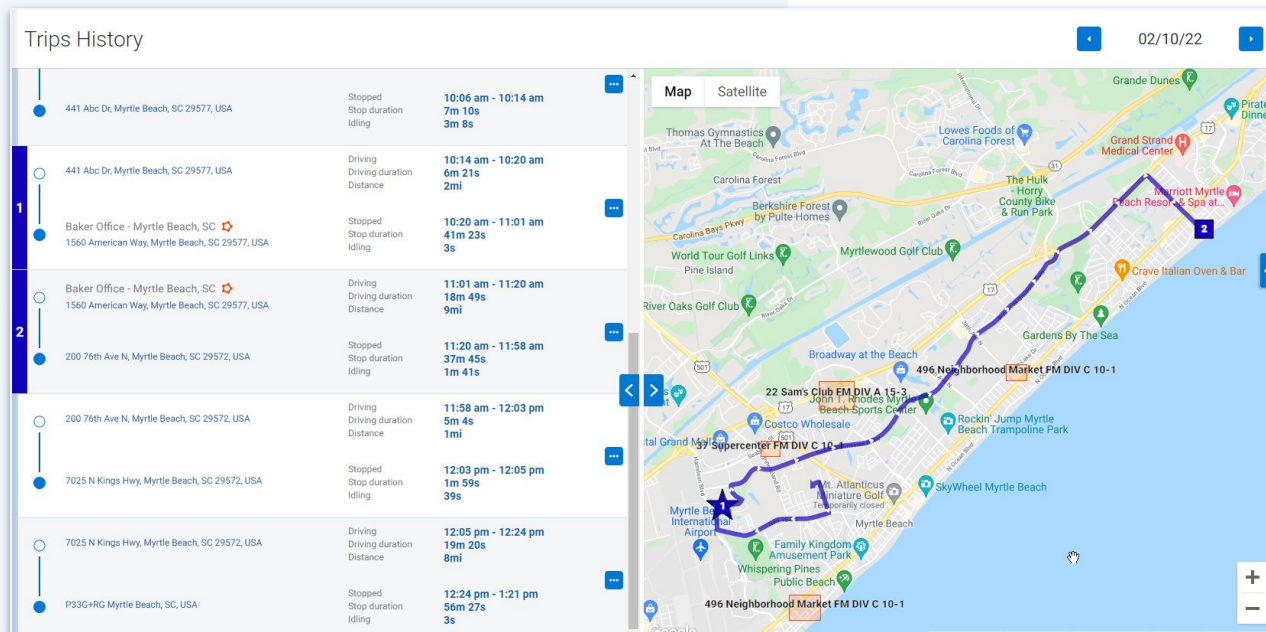



Approved Transactions

- Approve transactions if there was no fuel theft after investigation
- This usually happens when the wrong card is used on a vehicle, especially in the case of a vehicle being down for maintenance

Transaction Details

Unit Number 611659	Vehicle Name V3720, Darius Polk	Vehicle Group Default Group
Price Per Gallon \$3.40	Gallons 12.320	Total Cost \$41.90
Fuel Type Regular	Datetime 8:50 AM 02/11/2022	Driver Name DARIUS POLK
Filling Time No Data	Filling % No Data	View Trip

Gas Station
Name
WAWA 692 00006924
Address
11701 JEFFERSON DAVIS
CHESTER, VA 23831

Device Details
Distance
0.81 miles
Fuel Difference
Device not reporting

[Approve Transaction](#)[Correct It!](#)

Incorrect gas station location?



Correcting a Gas Station

- Easily correct incorrect locations provided by fuel card providers to avoid false positives
- In this example, see the Bluff Road address provided by the fuel card provider, but the gas station is actually on Buff Road
- We see this in about 5% of all gas station locations

Transaction Details

Unit Number 643964	Vehicle Name V1016, Marcelo Paz Pena	Vehicle Group Default Group
Price Per Gallon \$3.20	Gallons 29.450	Total Cost \$94.20
Fuel Type Regular	Datetime 10:04 AM 02/05/2022	Driver Name MARCELO PAZ
Filling Time 28:22	Filling % 20.39	View Trip

Gas Station
Name
LOVE S TRAVEL 00007906
Address
401 BLUFF ROAD
SUMMERTON, SC 29148

Device Details
Distance
17.55 miles
Fuel Difference
1.78 gallons

Incorrect gas station location?

[Approve Transaction](#) [Correct It!](#)



Fuel Level Mismatch

- Vehicle was at the gas station but not all fuel purchased went into the vehicle

Transaction Details

Name On Card 0059	Vehicle Name Garrett - 2014 Black Chevy	Vehicle Group Default Group
Price Per Gallon \$3.09	Gallons 8.050	Total Cost \$24.87
Fuel Type Regular	Datetime 8:15 AM 02/01/2022	Driver Name GARRETT KILCOLLINS
Filling Time No Data	Filling % 49.01	View Trip

Gas Station
Name
SHELL IP094874
Address
3308 NC HWY 55
DURHAM, NC 27713

Device Details
Distance
0.01 miles
Fuel Difference
7.95 gallons

Map

Satellite

Google

Keyboard shortcuts Map data ©2022 Terms of Use Report a map error

[Approve Transaction](#)

[Correct It!](#)

Incorrect gas station location?



Transaction Group

- Card swiped multiple times at the same location at the same time
- Only alerted if the multiple transactions results in a fuel level mismatch

Approve Transaction Group

Transaction Details

Driver
JACOB DANBY

Vehicle Name
V3719, John Krsul

Vehicle Group
Default Group

Date
04/23/2021

Total Gallons Purchased
40.470

Total Gallons Added
20.470

Total Cost
\$115.76

Total Transactions
2

Alert [Ⓢ]	Driver	Cost	Gallons	Date	Info
	JACOB DANBY	\$61.01	21.330	04/23/2021	
	JACOB DANBY	\$54.75	19.140	04/23/2021	



Fuel Type Mismatch

- Fuel type purchased doesn't match fuel type of the vehicle
- Usually seen with fuel level mismatches as an additional point of data

Transaction Details

Unit Number 652273	Vehicle Name V1043, Jay Proulx	Vehicle Group Default Group
Price Per Gallon \$2.00	Gallons 36.946	Total Cost \$35.14
Fuel Type Diesel	Datetime 6:55 AM 02/03/2022	Driver Name JAY PROULX
Filling Time 17:27	Filling % 82.73	View Trip

Gas Station
Name
SUNOCO 0461550600 QPS
Address
8945 UNIVERSITY BLVD
NORTH CHARLES, SC 29406

Device Details
Distance
0.05 miles
Fuel Difference
36.42 gallons

Map Satellite

Sunoco 2753

Vehicle location

Google Keyboard shortcuts Map data ©2022 Terms of Use Report a map error

[Approve Transaction](#)
[Fix IFTA](#)

Incorrect gas station location?

[Correct It!](#)



Filling Time/Percent Mismatch

- If a driver stays at a gas station longer than the allowable threshold
- If a driver fills up with too much gas still remaining in the tank

Transaction Details

Unit Number 626585	Vehicle Name V0936, Jarvis Charles KUV	Vehicle Group Default Group
Price Per Gallon \$2.90	Gallons 10.340	Total Cost \$30.00
Fuel Type Regular	Datetime 1:26 PM 08/12/2021	Driver Name SHAWN ACKERS
Filling Time 25:32	Filling % 46.27	
Gas Station Name AM PM TRAVEL CENTER Address 4706 DEANS BRIDGE RD BLYTHE, GA 30805		Device Details Distance 0.03 miles Fuel Difference 0 gallons

Map

Satellite

Keyboard shortcuts

Map data ©2021

Terms of Use

Report a map error

Approve Transaction

Correct It!

Incorrect gas station location?



Filling Info

Filling Info dashboard allows you to see how long you drivers are spending at a gas station on average and how much fuel is in the tank when they stop to fill up on average.

Filling Info		
Driver	Avg Filling Time	Avg Tank %
ROBERT ALLEN	46:17	7.26
ADAM PICKENS	32:44	26.27
DANIEL STEERS	29:36	15.29
MARSHALL WISE	29:29	13.33
BRIAN BROCK	27:21	No Data
MAC PAINE	26:23	22.75
DENNIS JONES	26:22	8.63
DANIEL VALENTINE	24:35	No Data
DERECK HODGE	23:20	25.88

Why Filling Time?

Death by a 1,000 Cuts



Drivers are diverted about two miles out of the way to get gas



Drivers are spending about 8 minutes at the gas station each time they stop for fuel



Vehicles have one-third of a tank of fuel, on average, when drivers stop for gas



A gas station stop adds more than 20 minutes to each trip a vehicle makes for fuel



85% of vehicles go to the gas station with half a tank of gas remaining at least once a month



Most Exceptions Details

If you click on a driver in the Most Exceptions section of the dashboard, you can see a summary of the transaction discrepancies related to this driver.

Most Exceptions Details

Driver
WILLIAM PRICE

Total Money In Dispute
\$308.03

Total Fuel In Dispute
94.310 gallons

Alert [Ⓢ]	Driver	Cost	Gallons	Date	Info
	WILLIAM PRICE	\$74.00	22.100	02/11/2022	
	WILLIAM PRICE	\$68.01	20.310	02/09/2022	
	WILLIAM PRICE	\$66.02	20.640	02/04/2022	
	WILLIAM PRICE	\$100.00	31.260	02/02/2022	



Excel Report Emailed Nightly

Summary of all
transaction discrepancies
detected each day



	A	B	C	D	E	F	G	H	I
1	Bad Transactions Report								
2	Date Range	06-04-2020 to 07-08-2020							
3	Alerts	Location Mismatch							
4		Fuel Level Mismatch							
5		Vehicle Device Not Reporting							
6		Fuel Type Mismatch							
7									
8									
9									
10	Date	Vehicle	Type	Driver	Fuel Type	Total Cost	Gallons Purchased	Actual Fuel Added	Miles from Station
11	July 03, 2020 3:26 PM	V0908, Howard Longacre	Fuel level mismatch	HOWARD LONGACRE	Regular	\$39.39	20.15	13.97	0.01
12	July 02, 2020 10:29 PM	V1125, Efrain Rodriguez	Fuel level mismatch	EFRAIN RODRIGUEZ	Regular	\$69.49	34.84	30.63	0.02
13	July 02, 2020 9:45 PM	V3708 Khone Dyrattana, KUV	Fuel level mismatch	KHONESANH DYRATTANA	Midgrade	\$75.00	29.424	19.93	0.06
14	July 02, 2020 9:06 PM	V0815, Jonathan Ortiz	Location mismatch	JONATHAN ORTIZ	Regular	\$68.55	31.17		24.38
15	July 02, 2020 8:35 PM	V0637, Sammy Maldonado Dominguez	Fuel level mismatch	SAMUEL MALDONADO	Regular	\$54.06	25.27	20.06	0.01
16	July 02, 2020 8:25 PM	V0953, Pedro Cruz	Fuel level mismatch	PEDRO CRUZ	Regular	\$52.64	26.734	23.29	0.02
17	July 02, 2020 7:37 PM	V3681, Wesley Wilkerson, KUV	Fuel level mismatch	WESTLEY WILKERSON	Regular	\$55.12	29.03	16.8	0.01
18	July 02, 2020 6:35 PM	V0967, Spare Nashville CM truck	Fuel level mismatch	CHAD LAVERN	Regular	\$33.48	19.03	15.81	0.02
19	July 02, 2020 6:18 PM	V3068, Garage Shop truck	Fuel level mismatch	HENRI KISSAKI	Diesel	\$61.70	28.06	23.32	0.01
20	July 02, 2020 4:21 PM	V0599, Ronald Chris Hall	Fuel level mismatch	CHRIS HALL	Regular	\$59.84	32.27	26.53	0.01
21	July 02, 2020 3:16 PM	V3221, Adam Gibson	No vehicle location	SHANE GIBSON	Regular	\$53.50	28.17		
22	July 02, 2020 2:52 PM	V1079, Stan Mullings	Location mismatch	STAN MULLINS	Regular	\$44.22	21.374	20.08	92.56
23	July 02, 2020 2:09 PM	V5003, Dwayne Norman	Fuel level mismatch	DYWANE NORMAN	Regular	\$38.38	20.21	11.01	
24	July 02, 2020 2:01 PM	V0570, Boris Mosquera	Fuel level mismatch	SETH HAGEN	Regular	\$54.50	25.24	9.88	0.37
25	July 02, 2020 1:27 PM	V3667, Jeff Tolley	Fuel level mismatch	JEFF TOLLEY	Regular	\$54.81	29.96	20.7	0.02
26	July 02, 2020 1:26 PM	V1010 Raleigh Dump Truck	Location mismatch	JACOB DOCKREY	Regular	\$23.12	10.707	0	18.91
27	July 02, 2020 12:35 PM	V0607, Bryan Bunauh KUV	Fuel level mismatch	BRYAN BURAVAH	Regular	\$55.46	28.31	23.81	0.02
28	July 02, 2020 12:10 PM	V0548, Brent Harmon	Fuel level mismatch	BRENT HARMON	Regular	\$67.85	32.4	26.01	0.04
29	July 02, 2020 10:48 AM	V1122, Juan Mejia	Fuel level mismatch	MANUELITO KOTCH	Regular	\$58.78	27.22	0.03	0.01
30	July 02, 2020 10:48 AM	V1122, Juan Mejia	Fuel level mismatch	MANUELITO KOTCH	Diesel	\$10.92	4.36	0.04	0.01
31	July 02, 2020 10:32 AM	V0960, Roger Burcham	Fuel level mismatch	RAFAEL ESTRADA	Regular	\$24.71	11.944	8.33	0.01
32	July 02, 2020 10:19 AM	V0999, Marcos Mejia	Fuel level mismatch	MARCOS MEJIA BAUTISTA	Regular	\$43.04	19.66	9.46	





Geotab Dashboard Report

Enhance Geotab
fuel reports by
utilizing cost from
transactions we
import into Geotab

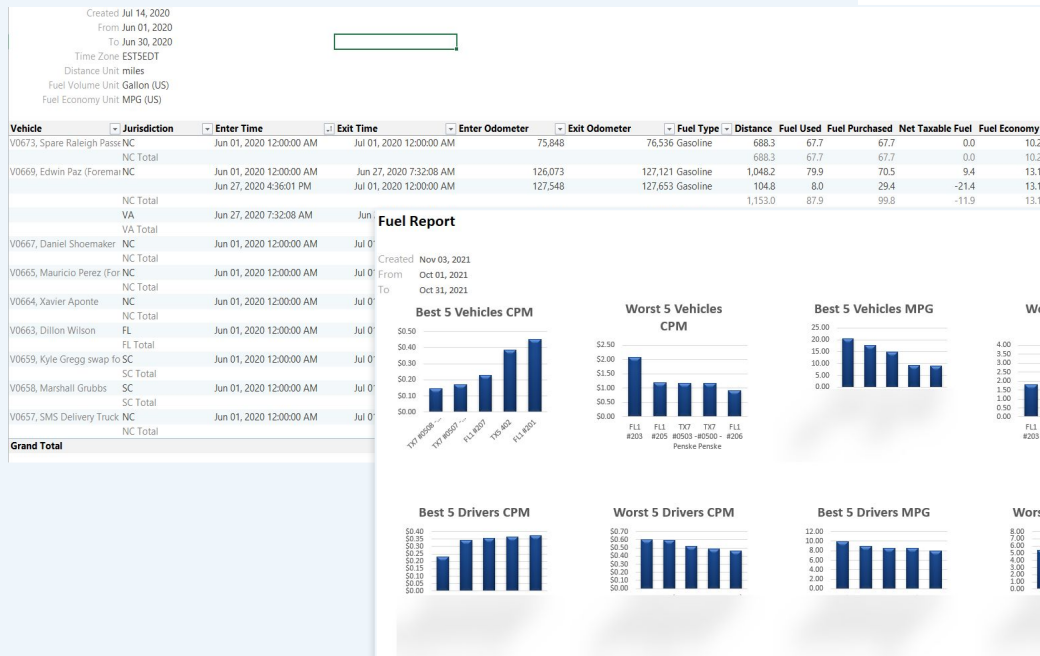

IFTA





IFTA Features



Automatically import all transactions into Geotab



Adds fuel purchases to the Advanced IFTA Report



Ability to reassign or delete fuel transactions from Geotab



IFTA Plus Integration

Base Plan Vs Pro Plan

Base	Features	Pro/Pro Plus
✗	Fuel Level Mismatch	✓
✓	Location Mismatch	✓
✓	Fuel Type Mismatch	✓
✓	Filling Time Alert	✓
✗	Filling Percent Alert	✓
✓	No Device Data Alert	✓
✓	Geotab Import	✓
✓	Advanced IFTA (without "Fuel Used")	✓
✗	Advanced IFTA	✓



Thank you

www.bluearrowtelematics.com

sales@bluearrowmail.com

1-866-935-6610